

His Majesty's Ships Porole & Astrea

No.	Name.	Sex.	Age.	Stature.	Description.
4671	Samba	Man	23	5.6 $\frac{1}{2}$	Squint eyes mink in hollow round navel
4672	Sobell	"	34	5.5 $\frac{1}{4}$	portmarked large scar right wrist
4673	Mamadu	"	26	5.8 $\frac{3}{4}$	Scar right eyebrows at side left eye
4674	Masaille	"	27	5.4 $\frac{1}{2}$	very large scar of burnt on left arm pit scar under ear eye & 2 side right D.
4675	Sams	"	25	5.7 $\frac{3}{4}$	3 faint cuts down ea cheeks scar front right shoulder
4676	Starry	"	23	5.8 $\frac{3}{4}$	Dent above navel at right cheek
4677	Mamadu	"	23	5.7 $\frac{3}{4}$	Scar back of right hand yellowish tinge in complexion
4678	Joe Mai	"	20	5.7 $\frac{1}{2}$	Scar right side hollow round navel

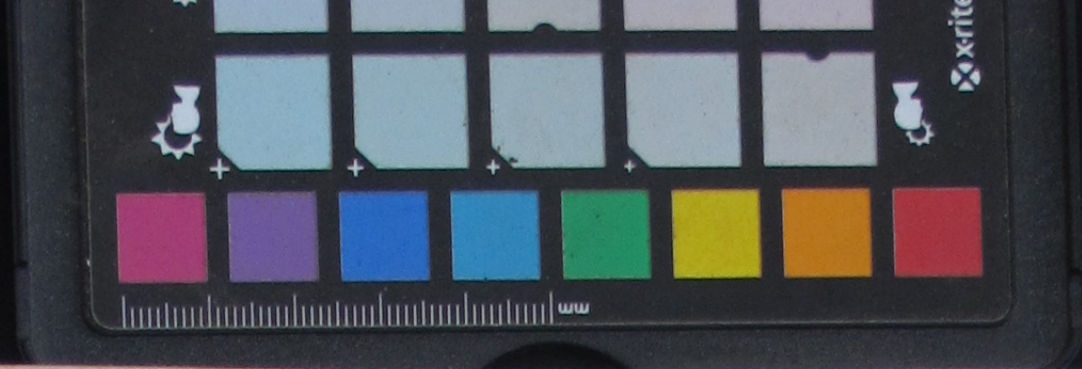



<i>In what Ship, or Where seized.</i>	<i>Date of Delivery.</i>	<i>Date of Condemnⁿ.</i>	<i>In what Court Condemned.</i>	<i>For what Cause Condemned.</i>	<i>At whose Suit Condemned.</i>
---	------------------------------	---	-------------------------------------	--------------------------------------	-------------------------------------

